

- Notes:
- If this drawing has been received electronically it is a working drawing and should not be printed for use on site.
 - This drawing should be read in conjunction with the relevant survey and site plan. Should there be any conflict between the points indicated on the drawing and those indicated on other drawings Morgan Tuckor should be informed (P10) by email on the date.
 - All dimensions are in meters unless otherwise stated.
 - Unless technical approval has been obtained from the relevant authority, it should be understood that all drawings issued are preliminary and not for construction.
 - All works to be confirmed on site prior to construction. However, full topographical survey & drainage levels survey information and correct existing ground levels to be used.
 - OS data is reproduced by permission of Ordnance Survey on behalf of Her Majesty's Copyright 2015. All rights reserved. Ordnance Survey Licence number 100062511.
 - All works to be in accordance with the North Yorkshire County Council's Specification for Housing and Industrial Estate Roads and Private Street Works Second Edition.
 - It is the contractor's responsibility to determine the location and depth of existing services prior to construction. The contractor should bear full responsibility for any damage to existing services. All road markings shall accord with traffic signs and road markings in force under the Traffic Signs Manual.
 - All road markings shall be applied throughout the proposed temporary and permanent works areas.
 - Application of road markings shall be in accordance with BS 6754.
 - All road markings shall be reflected by means of reflective glass beads in accordance with BS EN 1423.
 - The exact position of all markings shall be no less than 45.
 - All existing road markings are to be permanently removed over the area of proposed temporary and permanent road markings, the signs of which shall be agreed with the sign.
 - All existing existing road markings within works area are to be re-applied.
 - Existing traffic signs, signs and street lighting columns and associated equipment which are to be removed or replaced shall be removed and to be replaced with no longer required, the signs of which shall be agreed with the sign.
 - Exact location of traffic signs to be agreed on site with the approving authority Inspector and Project Manager before installation.

Key:
 -v- Illuminated Keep Left Ballot

Layout A
 Scale 1:500

DATE VALID
 25/12/15

MTmorgan tuckor
 CONSULTING ENGINEERS

15 Northgate, Tinsley, Rotherham, S62 4UD
 Tel: 0114 252 0100 Fax: 0114 252 0199
 E-Mail: info@morgantuckor.co.uk
 www.morgantuckor.co.uk

Prepared by: Taylor Wintop
 Checked by: Development of Bloughton Road
 North Yorkshire
 Project: Lines & Signs
 Date: 05/04/2018
 Scale: 1:500
 Drawing No: JMT125-NW-1012
 Page: P1

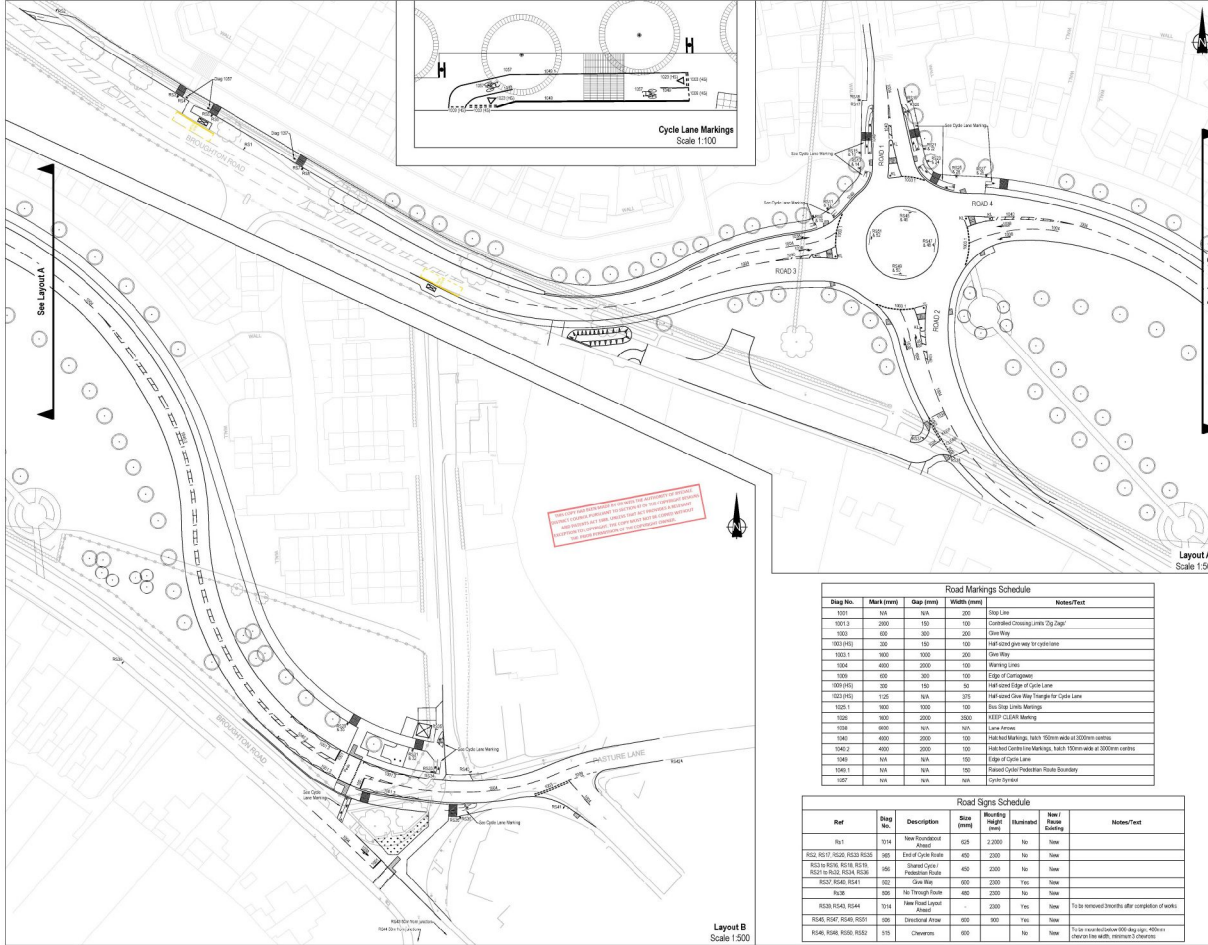
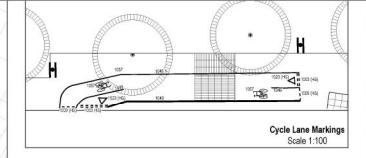

CONTRACTOR TO BE RESPONSIBLE FOR CHECKING THE POSITION OF ALL SERVICES AND TO BE RESPONSIBLE FOR ANY DAMAGE TO EXISTING SERVICES. THE CONTRACTOR SHALL BE RESPONSIBLE FOR ANY DAMAGE TO EXISTING SERVICES AND TO BE RESPONSIBLE FOR ANY DAMAGE TO EXISTING SERVICES.

Layout B
 Scale 1:500

Drop No.	Mark (mm)	Gap (mm)	Width (mm)	Notes/Text
1001	NA	NA	300	Stop Line
1001.1	200	100	100	Carriageway marking (grey zig zag)
1002	100	200	200	Give Way
1003 (H)	30	150	100	HAF road (grey) way for cycle lane
1003.1	100	100	200	Give Way
1004	400	200	100	Warning Lines
1005	60	300	100	Edge of Carriageway
1005 (H)	50	150	50	HAF road (grey) of cycle lane
1023 (H)	1/2"	NA	375	HAF road (grey) way for cycle lane
1025.1	100	100	100	Bus Stop Line Markings
1026	100	200	200	KEEP CLEAR Marking
1028	600	NA	NA	Level Arrows
1040	400	200	100	Mark Markings, 100m 100mm wide of 200mm centres
1040.2	400	200	100	Mark Markings, 100m 100mm wide of 200mm centres
1049	NA	NA	100	Edge of Cycle Lane
1049.1	NA	NA	100	Revised Cycle Footpath Road Boundary
1057	NA	NA	NA	Cycle Channel

Ref	Sign No.	Description	Size (mm)	Height (mm)	Flushed	Back-Boarding	Notes/Text
RS1	1014	New Roundabout - Round	425	2,200	No	Yes	
RS2, RS3, RS4, RS5, RS6	1001	End of Cycle Route	400	200	No	Yes	
RS7, RS8, RS9, RS10, RS11, RS12	1049	Shared Cycle Footpath Road	450	200	No	Yes	
RS13, RS14, RS15	1002	Give Way	600	200	Yes	Yes	
RS16	1005	New Road Layout - Round	400	200	No	Yes	
RS18, RS19, RS20, RS21	1014	New Road Layout - Round	400	800	Yes	Yes	To be removed benefits after completion of works
RS22, RS23, RS24, RS25	1001	Directional Arrow	600	800	Yes	Yes	To be removed benefits after completion of works
RS26, RS27, RS28, RS29	1015	Cherries	600	800	No	Yes	To be removed benefits after completion of works

02/04/2015 10:58 AM
 02/04/2015 10:58 AM
 02/04/2015 10:58 AM

Notes:
 1. If this drawing has been revised electronically it is the contractor's responsibility to print the document as the latest version.
 2. This drawing should be read in conjunction with all other drawings and specifications. Dimensions shown on this drawing are the most important on this drawing and shall be used for construction unless otherwise stated.
 3. All dimensions are in millimetres unless otherwise stated.
 4. UKB Technical approval has been obtained from the relevant authority. It should be understood that all changes to the drawings and specifications are the responsibility of the contractor.
 5. All works to be carried out on site prior to construction, including all preparatory work, is shown on this drawing and shall be carried out in accordance with the relevant specifications and current building regulations, plans & rules.
 6. All data is representative of information received from the relevant authority. It should be understood that all changes to the drawings and specifications are the responsibility of the contractor.
 7. This drawing is for the contractor's use only. It is not to be used for any other purpose without the written consent of Morgan Tuckey.
 8. The specification of all materials shall be in accordance with the relevant specifications and standards published by the relevant authority. All materials shall be approved by the relevant authority.
 9. The contractor shall be responsible for obtaining all necessary permissions and consents from the relevant authority.
 10. The contractor shall be responsible for obtaining all necessary permissions and consents from the relevant authority.

Key:
 Proposed Road Layout
 Visibility Splay Line
 Traffic Signal Planning
 Traffic Control Planning
 Section 276 Scheme
 Proposed Highway Footway
 Proposed Driveway

Rev. Description Date Issued By

1. 02/04/2015 10:58 AM JMT

2. 02/04/2015 10:58 AM JMT

3. 02/04/2015 10:58 AM JMT

4. 02/04/2015 10:58 AM JMT

5. 02/04/2015 10:58 AM JMT

6. 02/04/2015 10:58 AM JMT

7. 02/04/2015 10:58 AM JMT

8. 02/04/2015 10:58 AM JMT

9. 02/04/2015 10:58 AM JMT

10. 02/04/2015 10:58 AM JMT

11. 02/04/2015 10:58 AM JMT

12. 02/04/2015 10:58 AM JMT

13. 02/04/2015 10:58 AM JMT

14. 02/04/2015 10:58 AM JMT

15. 02/04/2015 10:58 AM JMT

16. 02/04/2015 10:58 AM JMT

17. 02/04/2015 10:58 AM JMT

18. 02/04/2015 10:58 AM JMT

19. 02/04/2015 10:58 AM JMT

20. 02/04/2015 10:58 AM JMT

21. 02/04/2015 10:58 AM JMT

22. 02/04/2015 10:58 AM JMT

23. 02/04/2015 10:58 AM JMT

24. 02/04/2015 10:58 AM JMT

25. 02/04/2015 10:58 AM JMT

26. 02/04/2015 10:58 AM JMT

27. 02/04/2015 10:58 AM JMT

28. 02/04/2015 10:58 AM JMT

29. 02/04/2015 10:58 AM JMT

30. 02/04/2015 10:58 AM JMT

31. 02/04/2015 10:58 AM JMT

32. 02/04/2015 10:58 AM JMT

33. 02/04/2015 10:58 AM JMT

34. 02/04/2015 10:58 AM JMT

35. 02/04/2015 10:58 AM JMT

36. 02/04/2015 10:58 AM JMT

37. 02/04/2015 10:58 AM JMT

38. 02/04/2015 10:58 AM JMT

39. 02/04/2015 10:58 AM JMT

40. 02/04/2015 10:58 AM JMT

41. 02/04/2015 10:58 AM JMT

42. 02/04/2015 10:58 AM JMT

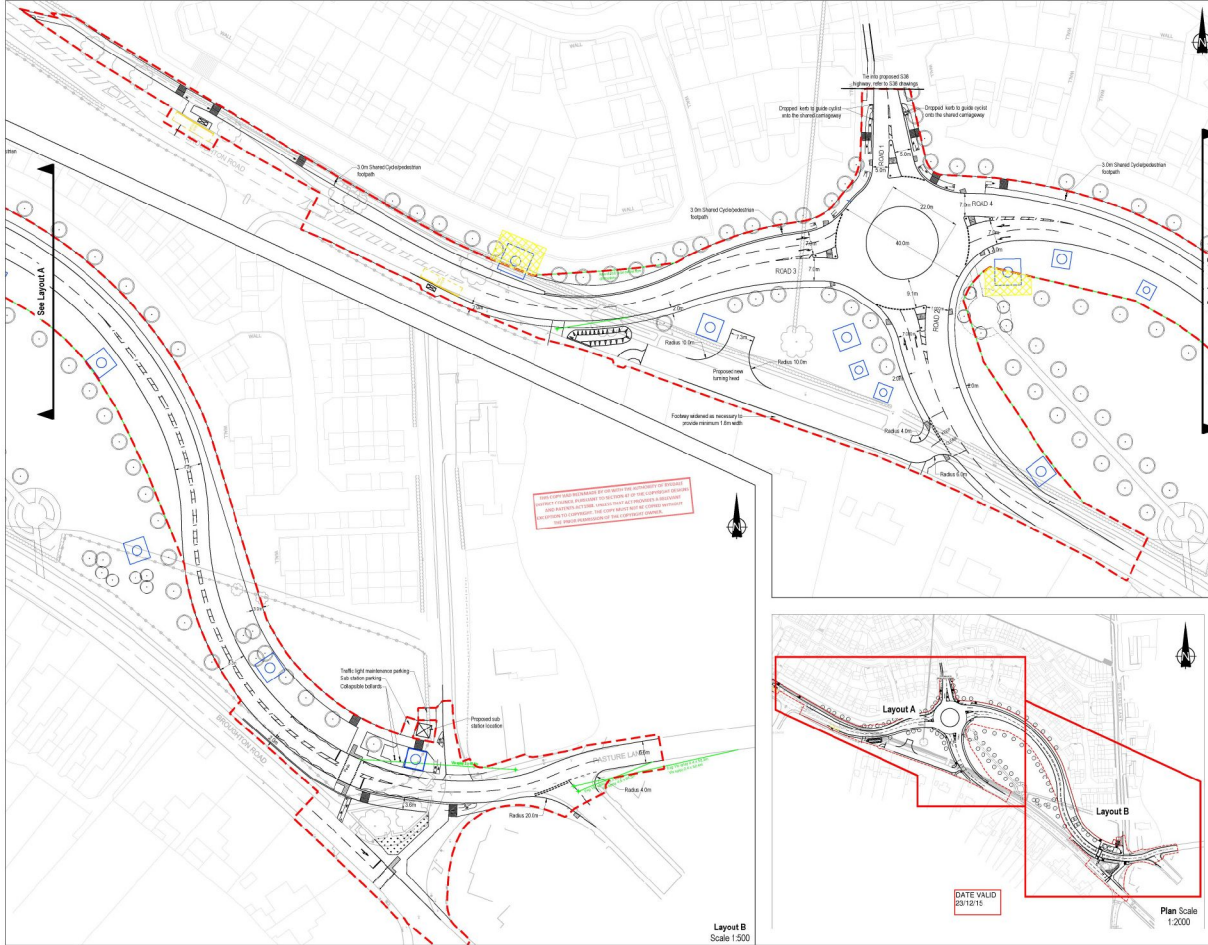

THE CONTRACTOR SHALL BE RESPONSIBLE FOR OBTAINING ALL NECESSARY PERMISSIONS AND CONSENTS FROM THE RELEVANT AUTHORITY. ALL WORKS TO BE CARRIED OUT ON SITE PRIOR TO CONSTRUCTION, INCLUDING ALL PREPARATORY WORK, IS SHOWN ON THIS DRAWING AND SHALL BE CARRIED OUT IN ACCORDANCE WITH THE RELEVANT SPECIFICATIONS AND CURRENT BUILDING REGULATIONS, PLANS & RULES.

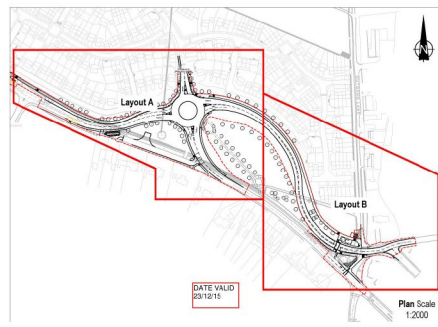

DATE VALID
 03/12/15

Layout B
 Scale 1:500

Plan Scale
 1:2000

MTmorgan tuckey
 CONSULTING ENGINEERS

15 Northgate, Newark, Nottinghamshire, NG24 1HD
 Tel: 01652 812115 Fax: 01652 812116
 E-Mail: info@morgantuckey.co.uk
 www.morgantuckey.co.uk

Prepared by: Taylor Wintop
 Checked by: Development Officer/Engraving Road
 North Yorkshire
 General Arrangement

Rev. Description Date Issued By
 1. 02/04/2015 10:58 AM JMT
 2. 02/04/2015 10:58 AM JMT
 3. 02/04/2015 10:58 AM JMT
 4. 02/04/2015 10:58 AM JMT
 5. 02/04/2015 10:58 AM JMT
 6. 02/04/2015 10:58 AM JMT
 7. 02/04/2015 10:58 AM JMT
 8. 02/04/2015 10:58 AM JMT
 9. 02/04/2015 10:58 AM JMT
 10. 02/04/2015 10:58 AM JMT
 11. 02/04/2015 10:58 AM JMT
 12. 02/04/2015 10:58 AM JMT
 13. 02/04/2015 10:58 AM JMT
 14. 02/04/2015 10:58 AM JMT
 15. 02/04/2015 10:58 AM JMT
 16. 02/04/2015 10:58 AM JMT
 17. 02/04/2015 10:58 AM JMT
 18. 02/04/2015 10:58 AM JMT
 19. 02/04/2015 10:58 AM JMT
 20. 02/04/2015 10:58 AM JMT
 21. 02/04/2015 10:58 AM JMT
 22. 02/04/2015 10:58 AM JMT
 23. 02/04/2015 10:58 AM JMT
 24. 02/04/2015 10:58 AM JMT
 25. 02/04/2015 10:58 AM JMT
 26. 02/04/2015 10:58 AM JMT
 27. 02/04/2015 10:58 AM JMT
 28. 02/04/2015 10:58 AM JMT
 29. 02/04/2015 10:58 AM JMT
 30. 02/04/2015 10:58 AM JMT
 31. 02/04/2015 10:58 AM JMT
 32. 02/04/2015 10:58 AM JMT
 33. 02/04/2015 10:58 AM JMT
 34. 02/04/2015 10:58 AM JMT
 35. 02/04/2015 10:58 AM JMT
 36. 02/04/2015 10:58 AM JMT
 37. 02/04/2015 10:58 AM JMT
 38. 02/04/2015 10:58 AM JMT
 39. 02/04/2015 10:58 AM JMT
 40. 02/04/2015 10:58 AM JMT
 41. 02/04/2015 10:58 AM JMT
 42. 02/04/2015 10:58 AM JMT

JMT125-NW-1003 P1

NOTE
Suitable arisings from excavations provide useful engineering materials for raising levels and in forming and contouring areas of landscaping. Accordingly, the finished surface levels on this development have been designed to incorporate the benefits of this material, either derived on this site, or on other TWUK developments.

THIS COPY HAS BEEN MADE BY THE USER FOR AUTHORITY OF THE CLIENT. IT IS NOT TO BE USED FOR ANY OTHER PURPOSES. ANY CHANGES TO THE ORIGINAL DESIGN SHALL BE THE RESPONSIBILITY OF THE CLIENT. THE USER SHALL BE RESPONSIBLE FOR THE PROVISION OF THE NECESSARY DATA.

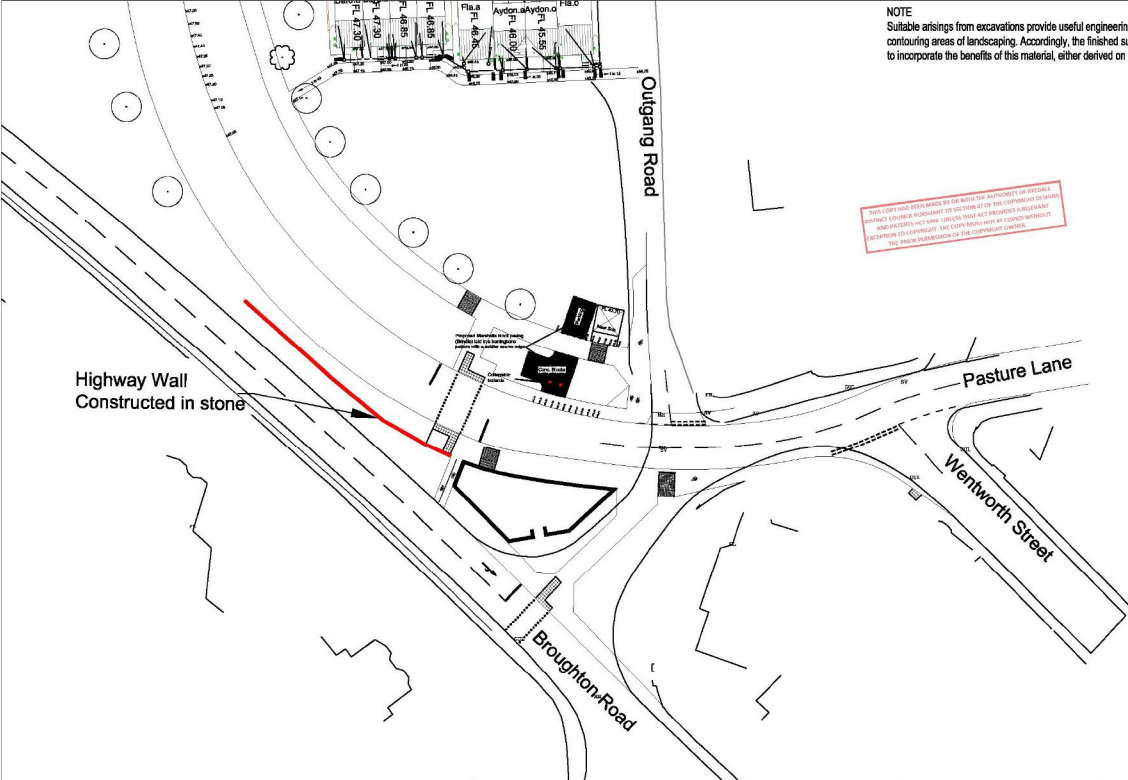

Highway Wall
Constructed in stone

JOB Broughton Road, Malton		SCALE 1:500	DRAWN SDB	CHKD CHECKED
TITLE Proposed Highway Wall		DATE VALID 23/12/15	DATE 18.08.15	DATE 00/00/00
REV		DATE		DESCRIPTION
BY				

Taylor Wimpey North Yorkshire
Lootheed Court, Preston Farm Ind Est.
Stookton On Tees, TS18 3SH.
Telephone 01642 626200
Fax 01642 626204



DATE
18/08/2015
BY
SDB